



App ID # 3572

Alcohol and Marijuana Control Office
550 W 7th Avenue, Suite 1600
Anchorage, AK 99501
alcohol.licensing@alaska.gov
https://www.commerce.alaska.gov/web/amco
Phone: 907.269.0350

Alaska Alcoholic Beverage Control Board Form AB-00: New License Application

Lic # 16370

Why is this form needed?

This application for a license is required for all individuals or entities seeking to apply for a new alcoholic beverage license. Applicants should review Title 04 of Alaska Statutes and Chapter 305 of the Alaska Administrative Code. All fields of this form must be completed, per AS 04.11.260 and 3 AAC 305.045.

This form must be completed and submitted to AMCO's Anchorage office, along with all other required forms and fees before any license application will be considered complete and placed in the queue for a licensing examiner review.

Section 1 - Establishment and Contact Information

Enter information for the business seeking to be licensed.

Applicant:	The Fisherman's Daughter LLC				
License Type:	Seasonal Restaurant or Eating Place	Statutory Reference:	AS 04.09.360		
Doing Business As:	The Fisherman's Daughter				
Premises Address:	363 Harbor Way				
City:	Hoonah	State:	AK	ZIP:	99829
Local Governing Body/Bodies:	City of Hoonah				
Community Council, (If applicable):					

Mailing Address:	PO Box 706				
City:	Hoonah	State:	AK	ZIP:	99829

Designated Individual with Binding Authority to apply for this License:	Kristi Lynn Styers				
Contact Phone:	907 947 5846	Business Phone:	907 841 2537		
Contact Email:	ehipperfish@live.com				

Seasonal License? Yes No

If "Yes", write your operating period not exceeding Six months each year: 4/15 - 10/15

OFFICE USE ONLY					
Complete Date:		License Years:		License #:	6202
Board Meeting Date:			Transaction #:	100784077	
Issue Date:			Examiner:		





Alaska Alcoholic Beverage Control Board

Form AB-00: New License Application

Section 2 – Premises Information

Premises to be licensed

- an existing facility
 a new building
 a proposed building

The next two questions must be completed by an applicant for a beverage dispensary or beverage dispensary tourism license and package store applicant only:

What is the distance of the shortest pedestrian route from the public entrance of the building of your proposed premises to the outer boundaries of the nearest school grounds? Include the unit of measurement in your answer.

What is the distance of the shortest pedestrian route from the public entrance of the building of your proposed premises to the public entrance of the nearest church building? Include the unit of measurement in your answer.

Section 3 – Sole Proprietor Ownership Information

This section must be completed by any sole proprietor who is applying for a license. Entities should skip to Section 4.

If more space is needed, please attach a separate sheet with the required information.
 The following information must be completed for each licensee and each affiliate (spouse).

This individual is an: applicant affiliate

Name:					
Address:					
City:		State:		ZIP:	
Email:	Phone Number:				

This individual is an: applicant affiliate

Name:					
Address:					
City:		State:		ZIP:	
Email:	Phone Number:				





Alaska Alcoholic Beverage Control Board

Form AB-00: New License Application

Section 4 – Entity Ownership Information

This section must be completed by any entity, including a corporation, limited liability company (LLC), partnership, or limited partnership, that is applying for a license. Sole proprietors should skip to Section 5.

If more space is needed, please attach a separate sheet with the required information.

- If the applicant is a corporation, the application shall be executed by an authorized officer of the Corporation. Information must be completed below for each *stockholder who owns 10% or more* of the stock in the corporation, and for each *president, vice-president, secretary, and managing officer*.
- If the applicant is a limited liability organization, whether manager managed or member managed, the following information must be completed for each *member with an ownership interest of 10% or more* and for each *manager regardless of ownership share*.
- If the applicant is a partnership, including a limited partnership, the following information must be completed for each *partner with an interest of 10% or more*, and for each *general partner*.
- For any entity, identify all affiliates for your organization as defined at 3 AAC 305.950.

Entity Official:	Kristi Styer			
Title(s):	Owner	Phone:	907 841 2537 907 947 5896	% Owned: 51
Address:	PO Box 706			
City:	Hoonah	State:	AK	ZIP: 99829
Email:	chipperfish@live.com			

Entity Official:	Dillon Styer			
Title(s):	owner	Phone:	907 841 2537	% Owned: 49
Address:	PO Box 706			
City:	Hoonah	State:	AK	ZIP: 99829
Email:	chipperfish@live.com			

Entity Official:				
Title(s):		Phone:		% Owned:
Address:				
City:		State:		ZIP:

Entity Official:				
Title(s):		Phone:		% Owned:
Address:				
City:		State:		ZIP:





Alaska Alcoholic Beverage Control Board
Form AB-00: New License Application

This subsection must be completed by any applicant that is a corporation or LLC or who has registered as a business entity with the Division of Corporations, Business, and Professional Licensing (CBPL). Any entity registered or required to be registered with CBPL must be in good standing and have a registered agent as defined at AS 04.11.430.

CBPL Entity #:	10126739	AK Formed Date:	3/6/20	Home State:	Alaska	
Registered Agent:	Dillon Styers	Agent's Phone:	907 841 2537			
Agent's Mailing Address:	PO Box 706					
City:	Moosah	State:	AK	Alaska	ZIP:	99829
Email:	chipperfish@live.com					

Does your registered agent satisfy the requirement of AS 04.11.430?

Yes No

Section 5 – Other Licenses

Ownership and financial interest in other alcoholic beverage businesses.

Yes No

Does any representative or owner named in this application have any direct or indirect financial interest in any other alcoholic beverage business that does business in or is licensed in Alaska?

If "Yes", disclose which individual(s) has the financial interest, what the type of business is, and if licensed in Alaska, which license number(s) and license type(s):

Section 6 – Authorization

Communication with AMCO staff:

Yes No

Does any person other than a licensee named in this application have authority to discuss this license with AMCO staff?

If "Yes", disclose the name of the individual and contact information for the individual, including phone number and email, and the authority for this authorization:





Alaska Alcoholic Beverage Control Board Form AB-00: New License Application

Section 7 – Attestations

Read each line below, and then sign your initials in the box to the right of each statement:

I certify that all proposed licensees (as defined in AS 04.11.260) and affiliates have been listed on this application.

Initials



I certify that I understand that providing a false statement on this form or any other form provided by AMCO is grounds for rejection or denial of this application or revocation of any license issued.



I certify that all licensees, agents, and employees who sell or serve alcoholic beverages or check the identification of a patron will complete an approved alcohol server education course, if required by AS 04.21.025, and, while selling or serving alcoholic beverages, will carry or have available to show a current course card or a photocopy of the card certifying completion of approved alcohol server education course, if required by 3 AAC 305.700.



I agree to provide all information required by the Alcoholic Beverage Control Board in support of this application.



I hereby certify that I am the person herein named and subscribing to this application and I know the full content thereof. I declare that all of the information contained herein, and evidence or other documents submitted are true and correct. I understand that any falsification or misrepresentation of any item or response in this application, or any attachment, or documents to support this application, is sufficient grounds for denying or revoking a license/permit. I further understand that it is a Class A misdemeanor under Alaska Statute 11.56.210 to falsify an application and commit the crime of unsworn falsification.



I certify that all proposed licensees have been listed with Division of Corporation, Business and Professional Licensing.



I certify that I and any individual identified in the business entity ownership section of this application, has or will read AS 04 and its implementing regulations.



Kristi Styers
Printed name of licensee

[Signature]
Signature of licensee





Alaska Alcoholic Beverage Control Board

Form AB-02: Premises Diagram

Why is this form needed?

A detailed diagram of the proposed licensed premises is required for all alcohol license applications, per AS 04.11.260, 3 AAC 305.630 and 3 AAC 305.660. Your diagram must include dimensions and must show all entrances and boundaries of the premises, walls, bars, fixtures, and areas of storage, service, consumption, and manufacturing.

This form must be completed and submitted to AMCO's Anchorage office before any license application will be considered complete. You may attach blueprints or other detailed drawings that meet the requirements of this form.

The diagram MUST include:

- You must use a solid, contiguous red line to outline the outer perimeter of your premises with no breaks or separations.
 - The red outline is required to follow a physical barrier (wall, fence and even across doorways).
 - There should be no red lines within the perimeter
- Each area should be clearly labeled in any color other than red where alcohol is:
 - Stored
 - Served/Sold
 - Manufactured
 - Consumed
- All diagrams must include:
 - Dimensions (AMCO does not accept diagrams drawn to scale)
 - Cross streets
 - Points of reference, such as a compass rose indicating True North
 - All entrances, exits, walls, bars, and fixtures
- If your premises include multiple floors, please include a separate diagram of each floor.
 - You must identify the stairs between each floor, and each hallway/corridor that leads to each set of stairs.
- If your premises includes multiple floors, please include a separate diagram of each floor. You must identify the stairs between each floor, and each hallway/corridor that leads to each set of stairs.
- If your proposed premises is located within a building or building complex that contains multiple businesses and/or tenants, please provide an additional page that clearly shows the location of your proposed premises within the building or building complex, along with the addresses and/or suite numbers of the other businesses and/or tenants within the building or building complex.
- **Any license applications that include outdoor space** are required to submit a security plan that includes information about the barriers, practices, and personnel that are to be used to ensure that alcohol is not introduced or removed from the permitted premises and to prevent the access of alcohol by a minor during the permitted event. A security plan may be requested for other proposed locations on a case-by-case basis.

Section 1 – Establishment Information

Enter information for the business seeking to be licensed, as identified on the license application.

Licensee:	The Fisherman's Daughter LLC	License Number:	6202		
License Type:	Seasonal Restaurant or Eating Place - Tourism				
Doing Business As:	The Fisherman's Daughter				
Premises Address:	363 Harbor Way				
City:	Moonah	State:	AK	ZIP:	99829



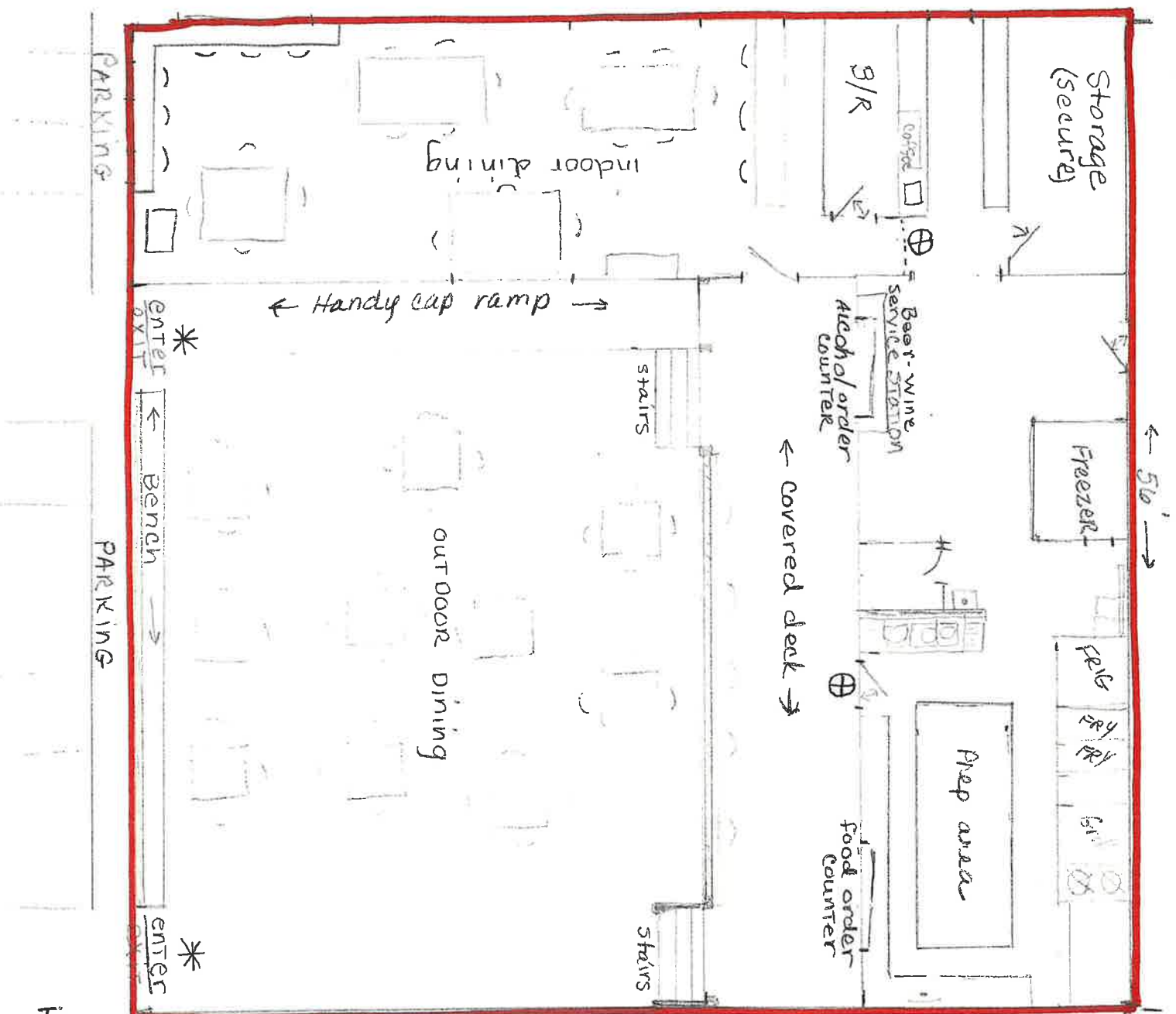

⊕ "Employees only" sign
 * = "No Alcohol Beyond this point" sign

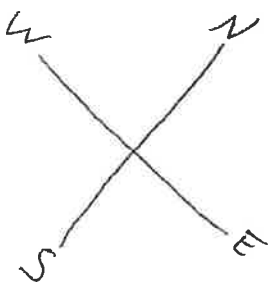
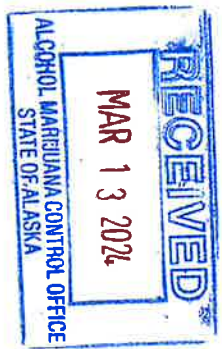

Harbor Way
 ↓

The Fisherman's Daughter

Outdoor/Indoor Serving Security Plan

1. All minors must be accompanied by an adult (age over 21) while in the restricted area when any alcohol is being served/sold/consumed.
2. All new patrons are carded upon ordering alcohol.
3. All staff is trained in the identification of fake IDs.
4. A 36" railing and a 60" privacy fence is around the outdoor servicing area.
5. Underaged persons will be monitored closely by our professionally trained alcohol servers.
6. Proper egress from the outdoor service area will always remain unobstructed.
7. ABC mandated posters as required by law are posted inside The Fisherman's Daughter and at the entrances of the outdoor seating area.
8. All entrances and exits will provide clear notice that NO ALCOHOL IS ALLOWED BEYOND THE OUTDOOR SEATING AREA.
9. Keeping outdoor seating area viable without any increased risk to minors exposed to alcohol WILL continue to be a part of our training for our staff.
10. All safety related operations for our current liquor service will additionally be enforced in the new service area.
11. Proper signage at points of entry indicating no minors without a parent or legal guardian will be posted.
12. All servers will closely monitor that only the guests that have been carded will have alcoholic beverages.
13. Our top priority continues in providing safety for all guests regarding the service of alcoholic beverages.
14. Servers will be present in the outdoor area to monitor consumption.

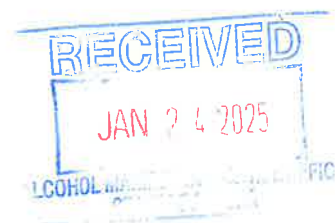



Received for Restaurant Information as part of the SREPTL License Type

Alcohol and Marijuana Control Office
550 W 7th Avenue, Suite 1600
Anchorage, AK 99501
alcohol.licensing@alaska.gov
https://www.commerce.alaska.gov/web/amco
Phone: 907.269.0350

Alaska Alcoholic Beverage Control Board Restaurant Endorsement Application

The new endorsement application form is required to apply for a restaurant endorsement to support your underlying license or pending license application. Applicants should review and become familiar with AS 04.09.450, Title 04 of Alaska Statutes and Chapter 305 of the Alaska Administrative Code. This form must be completed and submitted along with all other required forms and documents before any endorsement application will be considered complete and placed in the queue for our licensing examiners review.

Section 1 – Establishment and Contact Information

Enter information for the **current** licensee and licensed establish.

Licensee:	The Fisherman's Daughter LLC		License #:	6202	
License Type:	Seasonal Restaurant/Eating Place - Tourism		Doing Business As:	The Fisherman's Daughter	
Licensee Mailing Address:	PO Box 706				
Full Premises Address:	363 Harbor Way				
City:	Moosah	State:	AK	ZIP:	99829
Local Governing Body:	City of Moosah	Email:	chipp@fish@live.com		

Section 2 – Endorsement Requested

Restaurant Endorsement:	AS 04.09.450. A restaurant endorsement authorizes the holder of a beverage dispensary license, fair license, golf course license, sporting activity or event license, club license, outdoor recreation lodge license, destination resort license, or beverage dispensary tourism license. The biennial fee for a restaurant endorsement is \$200 with a \$25 application fee.
-------------------------	---

An application for a restaurant endorsement must specify the establishment or portion of the establishment that constitutes a bona fide restaurant, that there is supervision on the premises adequate to reasonably ensure that a person under 21 years of age will not obtain alcoholic beverages. This endorsement application is for the request of a designation as a bona fide restaurant, hotel, or eating place for purposes of AS 04.16.010(c) or AS 04.16.049, and for the request of the following designation(s) (check all that apply):

- Dining after standard closing hours: AS 04.16.010(c)
- Dining by persons 16 – 20 years of age: AS 04.16.049(a)
- Dining by persons under the age of 16 years, accompanied by a person over the age of 21: AS 04.16.049(a)
- Employment for any persons under 21 years of age: AS 04.16.049(c)

NOTE: Under AS 04.16.049(d), a Department of Labor and Workforce Development work permit is not required to employ a person 18 - 20 years of age.

Section 3 – Minor Access

Review AS 04.16.049(a); AS 04.16.049(c)

Be specific in your list where within the premises minors are anticipated to have access in the course of either dining or employment as designated in Section 2. (Example: Minors will only be allowed in the dining area OR minors will only be employed and present in the kitchen).

See printed explanation

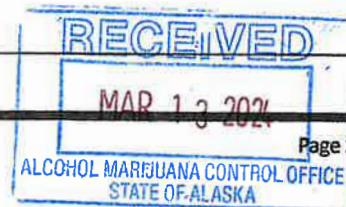



Alaska Alcoholic Beverage Control Board Restaurant Endorsement Application

Describe the policies, practices and procedures that will be in place to ensure that minors do not gain access to alcohol while dining or employed at your premises. Outline how and where alcohol is stored on premises. Acknowledge that employees who sell and serve alcohol must have a current Server Education Card.

See additional page

Is an owner, manager, or assistant manager who is 21 years of age or older always present on the premises during business hours?

Yes No

Section 4 – ADEC Food Service Permit

Per AS 04.21.080(b) for an establishment to qualify as a bona fide restaurant, a Food Service Permit or (for licenses within the Municipality of Anchorage) corresponding Department of Health and Human Services documentation is required.

Link to the Alaska Department of Environmental Conservation (ADEC) Food Safety Website:

<http://dec.alaska.gov/eh/fss/food/>

Link to the Municipality of Anchorage Food Safety Website:

<http://www.muni.org/Departments/health/Admin/environment/FSS/Pages/fssfood.aspx>

IF you are unable to certify the below statement, please discuss the matter with the AMCO office:

Initials



I have attached a copy of the current food service permit for this premises OR the plan review approval.

**Note: If a plan review approval is submitted, a final permit will be required before finalization of any permit or license application.*

Section 5 – Hours of Operation

Review AS 04.16.010(c).

Include variances in weekend/weekday hours, and indicate AM/PM:

Days/Hours of Operation

Weekday	Hours	Hours
Sunday	Closed	
Monday	7am - 8pm	
Tuesday	7am - 8pm	
Wednesday	7am - 8pm	
Thursday	7am - 8pm	
Friday	7am - 8pm	
Saturday	7am - 8pm 7am - 1pm	9pm - 11pm





Alaska Alcoholic Beverage Control Board Restaurant Endorsement Application

Section 6 – Areas Covered by Endorsement

Does the endorsement apply to your entire licensed premises as approved by the ABC Board? Yes No
 Does the requested endorsement expand your currently licensed premises? Yes No

- If No, attach the approved diagram, no larger than 8 1/2" x 11" of the layout, and identify the portions of the premises covered by various requested endorsements. You must use a solid, contiguous colored line in any color other than red to outline the outer perimeter of the area of the premises covered by the requested endorsement(s).
- If endorsements are overlapping, provide a conspicuous means to distinguish each endorsement from the other (e.g., keyed map with varying colors for each requested endorsement).
- Your drawing MUST include:
 - Dimensions in feet **not** square feet of all exterior walls and major interior walls (we do not accept diagrams drawn to scale)
 - Include cross-streets
 - A north arrow, and any significant geographical features. Points of reference, such as a compass showing North.
 - All entrances, exits, walls, bars, and fixtures
- If your premises includes multiple floors, please include a separate diagram of each floor. You must identify the stairs between each floor, and each hallway/corridor that leads to each set of stairs.
- **Any endorsement applications that include outdoor space** are required to submit a security plan that includes information about the barriers, practices, and personnel that are to be used to ensure that alcohol is not introduced or removed from the permitted premises and to prevent the access of alcohol by a minor during the permitted event. A security plan may be requested for other proposed locations on a case-by-case basis.

Section 7 – Attestations

I certify that I understand that providing a false statement on this form or any other form provided by AMCO is grounds for rejection or denial of this application or revocation of any license issued. Initials

I certify that all licensees, agents, and employees who sell or serve alcoholic beverages or check the identification of a patron will complete an approved alcohol server education course, if required by AS 04.21.025, and while selling or serving alcoholic beverages, will carry or have available to show a current course card or a photocopy of the card certifying completion of approved alcohol server education course, if required by 3AAC 305.340.

I agree to provide all information required by the Alcoholic Beverage Control Board in support of this application.

I hereby certify that I am the person herein named and subscribing to this application and that I have read the complete application, and I know the full content thereof. I declare that all of the information contained herein, and evidence of other documents submitted are true and correct. I understand that any falsification or misrepresentation of any item or response in this application, or any attachment, or documents to support this application, is sufficient grounds for denying or revoking a license, and or endorsement. I further understand that this is a Class A misdemeanor under AS 11.56.210 to falsify an application and commit the crime of unsworn falsification.

Kristi Styers
 Printed name of licensee

[Signature]
 Signature of licensee

3/10/2024
 Date



Section 3 – Minor Access

Minor patrons will have access to the outdoor and indoor dining areas as well as the restroom area. Customers will not have access to storage areas or “employee only” areas.

Minor employees will have access to all employee areas and customer areas with the exception of the alcohol storage area. This is a locked area with access only available to certified and trained alcohol servers.

Policies/ Practices

Customers order food and non-alcoholic beverages at designated order counter. Table numbers are given to the customer and the food and non-alcoholic beverages are delivered to the table by servers.

Customers order Alcoholic beverages from a separate counter designated for alcohol sales only. The alcoholic beverages are served to the customer at the point of sale. Staff operating this point-of-sale counter will have proper training and certification (current Server Education Card) as well as managerial oversight.

There will be two managers on site at all times with training and certification for alcohol sales. All staff will have training monitoring the two exits (both visible from the beer and wine server station as well as the food order counter) to ensure alcohol is to stay in designated areas. Appropriate signage will also be in place.





**Alaska Food Code
2024 Establishment Permit**

Division of Environmental Health
Food Safety & Sanitation Program

Permit Number: 3121
Issued to: **KRISTI STYERS**
For: **The Fisherman's Daughter**
For Operation of: **FF-6 Deli/Takeout/Drive-in Food Service**
Located at: **363 Harbor WAY Hoonah, AK 99829**

This permit, issued under the provisions of 18 AAC 31, is valid until the noted expiration date or unless suspended or revoked by the department.

This permit is not transferable for change of ownership, facility location, or type of operation. It must be posted in plain view in the establishment and is the property of the State of Alaska.

Expiration Date:
December 31, 2024

Program Manager:

**If you have questions or concerns regarding
safe food handling practices call toll free:**

1-87-SAFE-FOOD

(in Anchorage call 334-2560)



THE FISHERMAN'S DAUGHTER

STARTERS

HOT WINGS **\$19**
Crispy fried wings are the talk of the town. Choose your sauce: Hot, Mild, Jamaican Jerk, Sticky Thai, or Sriracha. And pick a dip: Blue Cheese, Ranch, or Sour Cream.

GARLIC FRIES **\$12**
These garlic sauced french fries are another town favorite. Coated crispy fries, tossed in a garlic butter sauce and served with ranch and ketchup.

BACON MAC & CHEESE BALLS **\$9**
House made bacon Macaroni and cheese, panko breaded, deep fried, and served with Sriracha aioli.

MEGA TOTS **\$12**
Crispy tater tots topped with green onion, bacon, and melted cheese. Served with a side of ketchup and sour cream.

SOUP OF THE DAY **\$7**
Made from scratch daily.

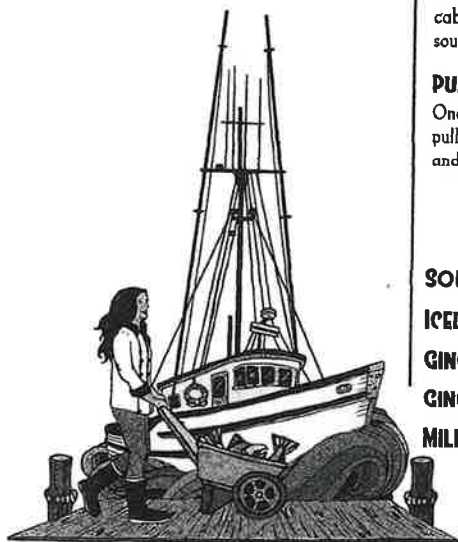

THE FISHERMAN'S DAUGHTER
Feeding the Fleet

FROM THE SEA

Served with french fries, broccoll salad, potato salad, or the soup of the day.

SALMON TACO - \$20
Sweet chili glazed Alaskan silver salmon served in a flour tortilla with melted cheese, cabbage jalapeno slaw, grape tomatoes, cilantro, and sour cream.

SALMON BITES - \$24
Lightly breaded locally caught salmon pieces, deep fried until golden brown and served with house-made tartar sauce and lemon wedges.

BEER BATTERED HALIBUT - \$28
Featuring our local brewery's Pale Ale, this halibut is battered and fried as it should be and served up with dueling house-made tartar sauces. One has a spicy jalapeno kick!

SOUTHERN FRIED YELLOWEYE SANDWICH - \$19.50
Deep fried rockfish served on a toasted bun with lettuce, tomato, red onion, and housemade Remoulade.

BLACKENED HALIBUT TACOS - \$23.50
Alaskan halibut, blackened and served in corn tortillas with house-made mango salsa, cabbage slaw, sour cream and cilantro.

SALMON SALAD MELT - \$18
A fresh salmon salad sandwich served on a toasted ciabatta roll with lettuce, melted provolone, and sliced tomato. This is the Alaskan version of a tuna melt.

CURRIED SALMON WRAP - \$19
Yellow curry spiced salmon, macadamia nuts, sour cream, cilantro, scallions, and melted cheese fill a toasted flour tortilla.

*We proudly source all
of our seafood locally!*

BURGERS AND WRAPS

Served with french fries, broccoll salad, potato salad, or the soup of the day.

THE SRIRACHA BACON BURGER - \$19
This is a monster of a burger. ¼ pound beef patty, seared and topped with one of our deep fried bacon mac and cheese balls, sriracha aioli, crispy bacon, lettuce, onion, and tomato.

THE BURGER - \$18
¼ pound beef patty topped with house pulled pork, pickle coleslaw, fresh tomato, and housemade chipotle BBQ sauce.

CHICKEN TACO - \$17
Honey lime dressed chicken breast served with cabbage jalapeno slaw, grape tomatoes, cilantro, sour cream and melted cheese on a flour tortilla.

PULLED PORK TACO - \$17
One large flour tortilla filled with sweet chili glazed pulled pork, scallions, cabbage slaw, sour cream, and melted cheese.

CHIPOTLE CHICKEN WRAP - \$17
Seasoned chicken breast, lettuce, tomato, cheese, and homemade chipotle sauce all wrapped in a grilled flour tortilla.

CHICKEN PEL WRAP - \$17
Yellow curry spiced chicken with sriracha, sour cream, cilantro, lettuce, grape tomato, and melted cheese in a grilled flour tortilla.

BUFFALO CHICKEN WRAP - \$17
Chicken breast smothered in hot sauce wrapped up with lettuce, tomato, melted cheese and your choice of blue cheese or ranch dressing.

HONEY MUSTARD CHICKEN SANDWICH - \$18
Buttermilk fried chicken breast topped with house-made honey mustard sauce, crispy bacon strips, lettuce, and tomato on a toasted brioche bun.

BEVERAGES

*See Breakfast menu for Espresso items

SODA POP CANS - \$2 - Classic Coke, Diet Coke, Sprite, Dr. Pepper, Diet Dr. Pepper

ICED TEA - \$3 - Sweet Tea or Unsweetened

GINGER LEMONADE - \$4.50 - Made in house with fresh lemons and ginger.

GINGER ARNOLD PALMER - \$4 - A mix of iced tea and our house made ginger lemonade.

MILKSHAKES - \$7 - Oreo, Reese's, Vanilla, Chocolate, Berry all served with whipped cream

Consuming raw or undercooked meats, poultry, seafood, shellfish, or eggs may increase your risk of foodborne illness. Please alert your server of any food allergies prior to ordering.





Alaska Alcoholic Beverage Control Board
Form AB-37: Tourism Statement

A new, transfer, or renewal application for a Beverage Dispensary – Tourism or Restaurant/Eating Place – Tourism license must be accompanied by a written statement that explains how the establishment encourages tourism and meets the requirements listed under AS 04.11.400(d) and 3 AAC 304.325.

This document must be completed and submitted to AMCO's Anchorage office before any tourism license application will be reviewed.

Section 1 – Establishment Information

Enter information for the licensed establishment or the business seeking to be licensed.

Doing Business As:	The Fisherman's Daughter	License #:	6202
License Type:	Seasonal Restaurant or Eating Place - Seasonal Tourism		

Section 2 – Tourism Statement

2.1. Explain how issuance of a liquor license at your establishment has/will encourage tourism.

Having the ability to offer beer and wine to customers will help The Fisherman's Daughter encourage tourism by adding to the options of activities in Noatak. Tourists visit Noatak primarily by cruise ship via Icy Strait Point. Our restaurant draws people to town with food reputation and adding an offering of beer and wine will only increase that draw ^{by} of tourists.

2.2. Explain how the facility was/will be constructed or improved as required by AS 04.11.400(d)(1):

The ~~facit~~ facility will be improved by adding a beer/wine service station which will increase the overall dining experience for customers. Infrastructure changes will be made to accommodate the service of beer & wine. These changes include adding a privacy fence, cubed storage, tap system, dishwasher and others.

2.3 Does the licensee or applicant for this liquor license also operate the tourism facility in which this license is located?

YES NO

2.4 If "no" who operates the tourism facility?

[Empty box for answer to 2.4]





Alaska Alcoholic Beverage Control Board
Form AB-37: Tourism Statement

2.5 Do you offer room rentals to the traveling public?

YES

NO

If "yes" answer the following questions:

How many rooms are available?

[Empty text box for number of rooms]

How many of the available rooms (if any) have kitchen facilities (defined as: a separate sink for food preparation along with refrigeration and cooking appliance devices, including a microwave)?

[Empty text box for number of rooms with kitchen facilities]

Do you stock or plan to stock alcoholic beverages in guest rooms?

YES

NO

If "no" is your facility located within an airport terminal?

YES

NO

2.6 If your establishment includes a dining facility, please describe that facility. If it does not please write "none".

The Fisherman's Daughter is a ~~half~~ full restaurant that offers breakfast lunch and dinner service. There is indoor and outdoor scenic seating located near the harbor in Moonah, Alaska.

2.7 If additional amenities are available to your guests through your establishment (eg: guided tours or trips, rental equipment for guests, other activities that attract tourists), please describe them. If they are not offered, please write "none".

None





Alcohol and Marijuana Control Office
 550 W 7th Avenue, Suite 1600
 Anchorage, AK 99501
alcohol.licensing@alaska.gov
<https://www.commerce.alaska.gov/web/amco>
 Phone: 907.269.0350

Alaska Alcoholic Beverage Control Board
Form AB-37: Tourism Statement

Section 3 - Certification

Read the statement below, and then sign your initials in the box to the right of the statement:

Initials

I hereby certify that I am the person herein named and subscribing to this application and that I have read the complete application, and I know the full content thereof. I declare that all of the information contained herein, and evidence or other documents submitted are true and correct. I understand that any falsification or misrepresentation of any item or response in this application, or any attachment, or documents to support this application, is sufficient grounds for denying or revoking a license/permit. I further understand that it is a Class A misdemeanor under Alaska Statute 11.56.210 to falsify an application and commit the crime of unsworn falsification.



Kristi Styers

Printed name of licensee/affiliate

KNS

Signature of licensee/affiliate





City of Hoonah | P.O. Box 360 | 300 Front Street | Hoonah, AK 99829
Phone: (907) 945-3663 Fax: (907) 945-3445

March 14, 2024

The City of Hoonah receives a great number of cruise ship passengers every year via the port at Icy Strait Point. 1.65 million cruise ship passengers, on 703 ships, visited Southeast Alaska in 2023. In Hoonah, Alaska alone, we had a total of 240 cruise ships with a total of 540,000 passengers. The estimated number of ships in the coming years is expected to slightly rise.

RECEIVED
MAR 20 2024